



ROCHESTER CHRISTIAN SCHOOL

Replacement of the Temporary Classroom

BACKGROUND: In 1975 the Rochester Christian School installed an approved temporary classroom in the rear of the school, adjacent to the gymnasium. The temporary classroom was accessed out of a rear school exit via a temporary covered walkway. The walkway exited into a grassy area of the school yard that was below grade, making egress difficult for some students.

PROPOSAL: The proposal is to remove the temporary classroom (24' x 36') and replace it with a permanent classroom (25' x 35') that will be built to current code and will be built out of the material and style of the existing school. The new classroom will be attached to the school along the gymnasium wall. The temporary entrance and walkway will be removed and replaced with a permanent entranceway that is consistent with other entrances to the school. A sidewalk will be added to allow for exit from the building at grade level.

TIMING: The proposal is to remove the temporary classroom and entranceway in May and begin construction of the new classroom and entranceway in June. The work should be finished by mid-August so the new classroom will be available for the new school year when it begins in early September.

SCANNED

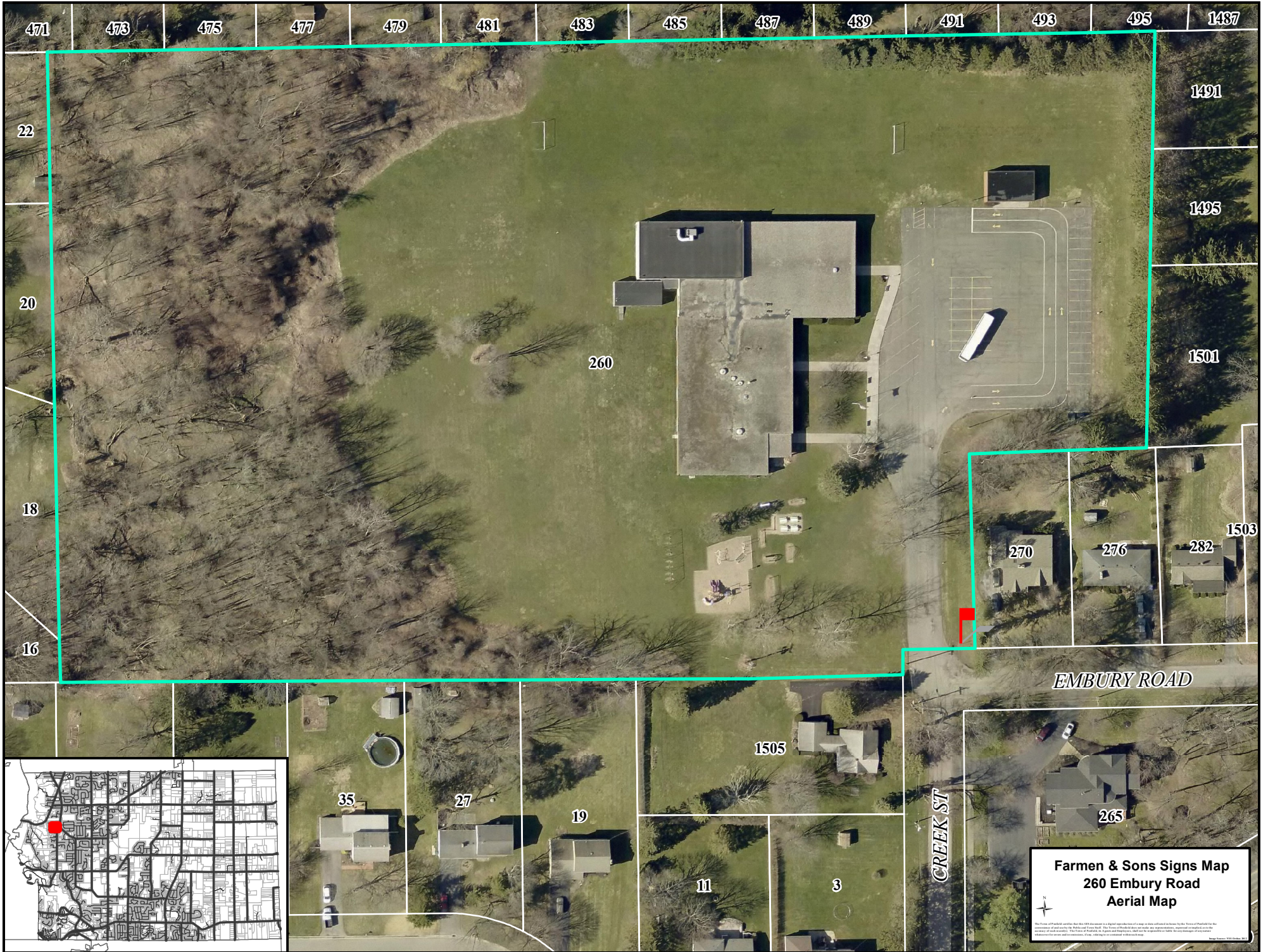

Farmen & Sons Signs Map
260 Embury Road
Aerial Map



This map is provided as a service to our clients and is not intended to be used as a legal document. The user of this map is advised to consult with a professional surveyor or attorney for any legal matters. The user of this map is advised to consult with a professional surveyor or attorney for any legal matters. The user of this map is advised to consult with a professional surveyor or attorney for any legal matters.